

SO L A N N U M



BOUW 73



SITUATIE

SCHAAL: 1:500

IEDERE BEBOUWING KAN BINNEN DE WETTELIJKE
KADERS EN DE MOGELIJKHEDEN VAN HET PROJECT
OP MEERDERE ASPECTEN WORDEN AANGEPAST

AAN DE SITUATIE TEKENING KUNNEN
GEEN RECHTEN WORDEN ONTLEEND

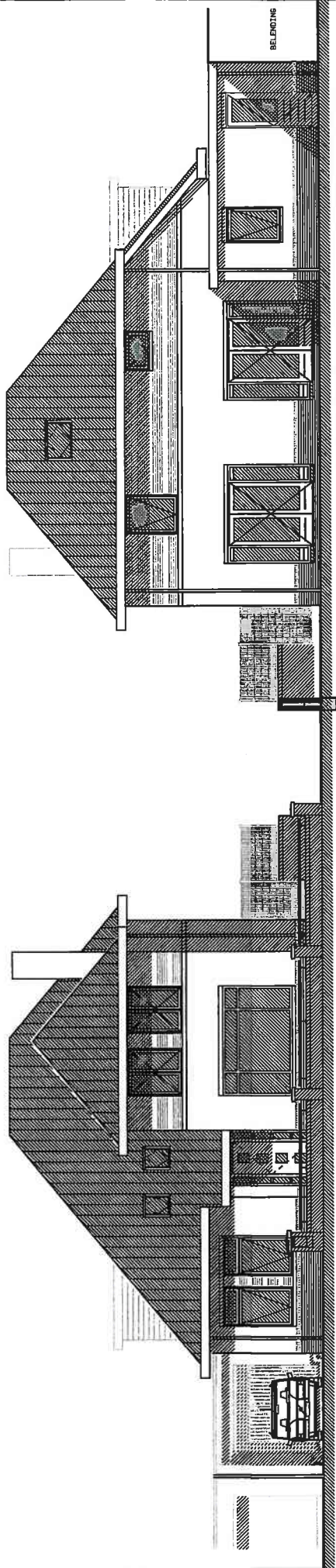

VOORGEVEL

ACHTERGEVEL

MATERIAAL EN KLEURGEBRUIK VAN DE GEVELS:
 DAKPANNEN: KERAMISCH: KLEUR DONKER
 GODTLIJST EN BOETBOORD: WBP: KLEUR WIT; RAL 9001
 GEVELSTEEN: BAKSTEEN: KLEUREN MANGAAN PLINT: RODE GEVELSTEEN, GELE SPEKLAGEN
 STEEN VOOR TUINMUREN: BAKSTEENKLINKER: KLEUR ROOD
 KOZIJNEN: MERANTI: KLEUR WIT; RAL 9001
 H. W. A. 'S: PVC: KLEUR WIT
 RAADORPELSTENEN, LATEIEN EN GEVELBAND: SCHONE BETON
 WANGEN DAKKAPEL: MERANTI DELEN: KLEUR WIT RAL 9001
 GAAS HEKKEKEN: GENOFFELD STAAL: KLEUR GRIJS RAL 7016

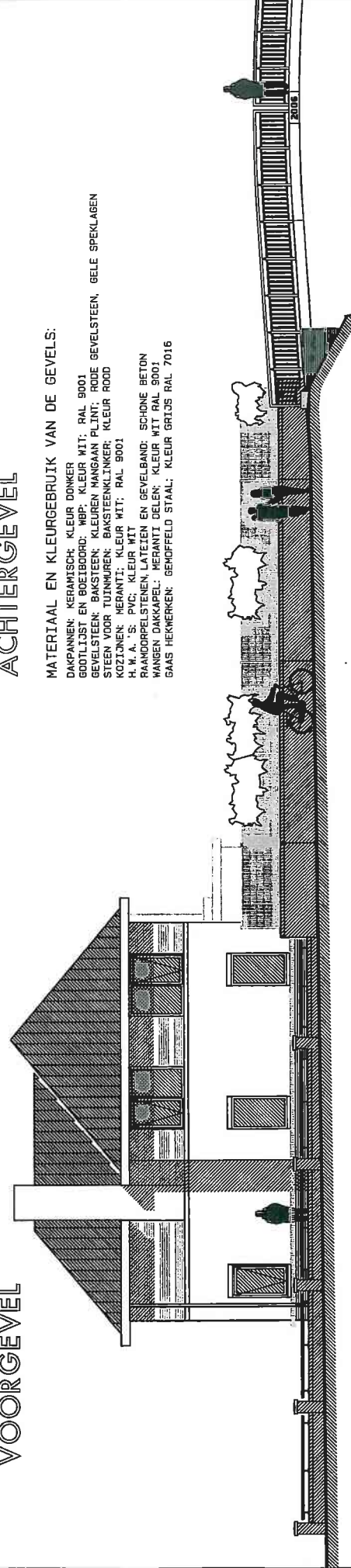

RECHTER ZIJGEVEL



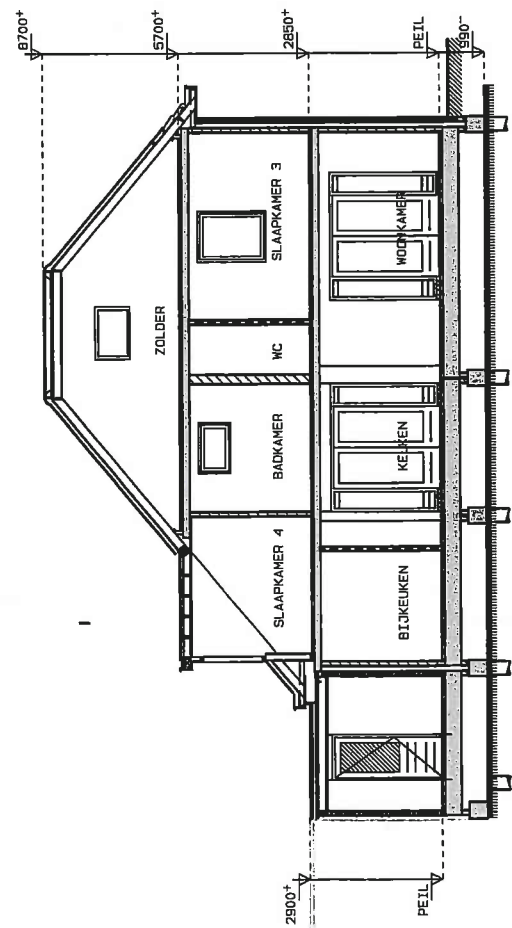

DOORSNEDE A

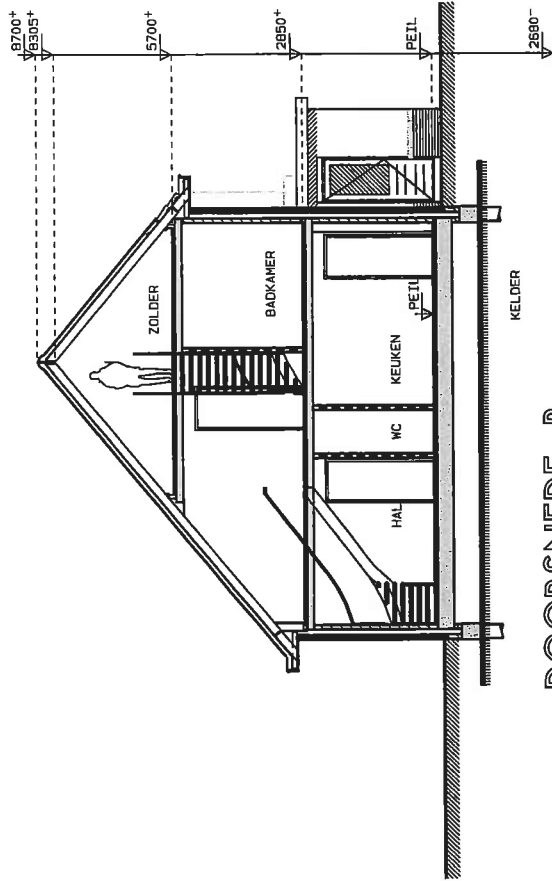

DOORSNEDE B

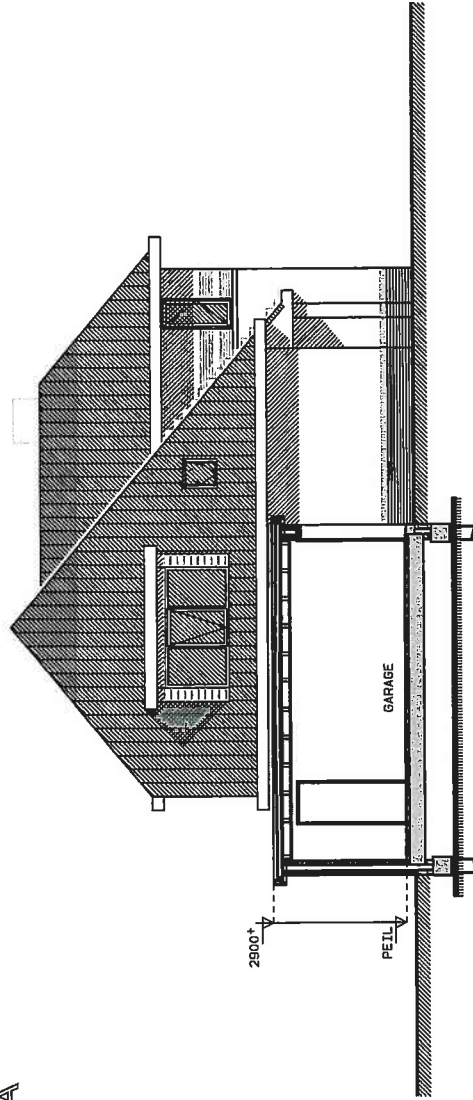

LINKER ZIJGEVEL

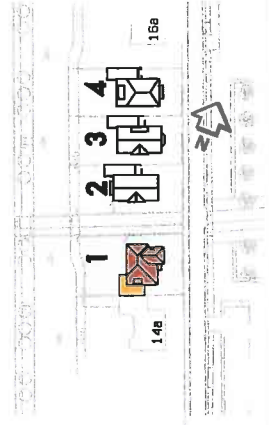

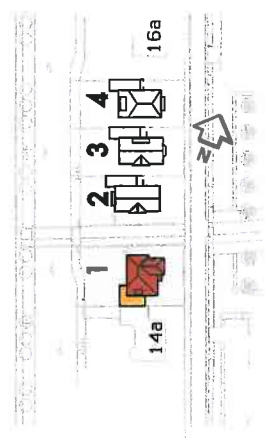
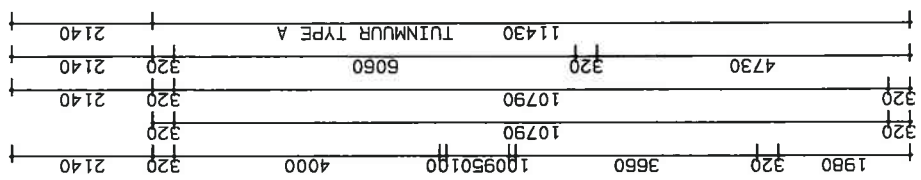
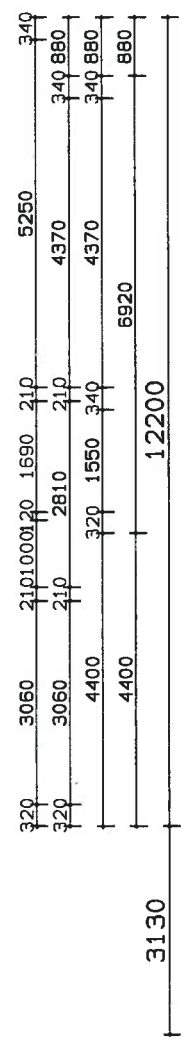
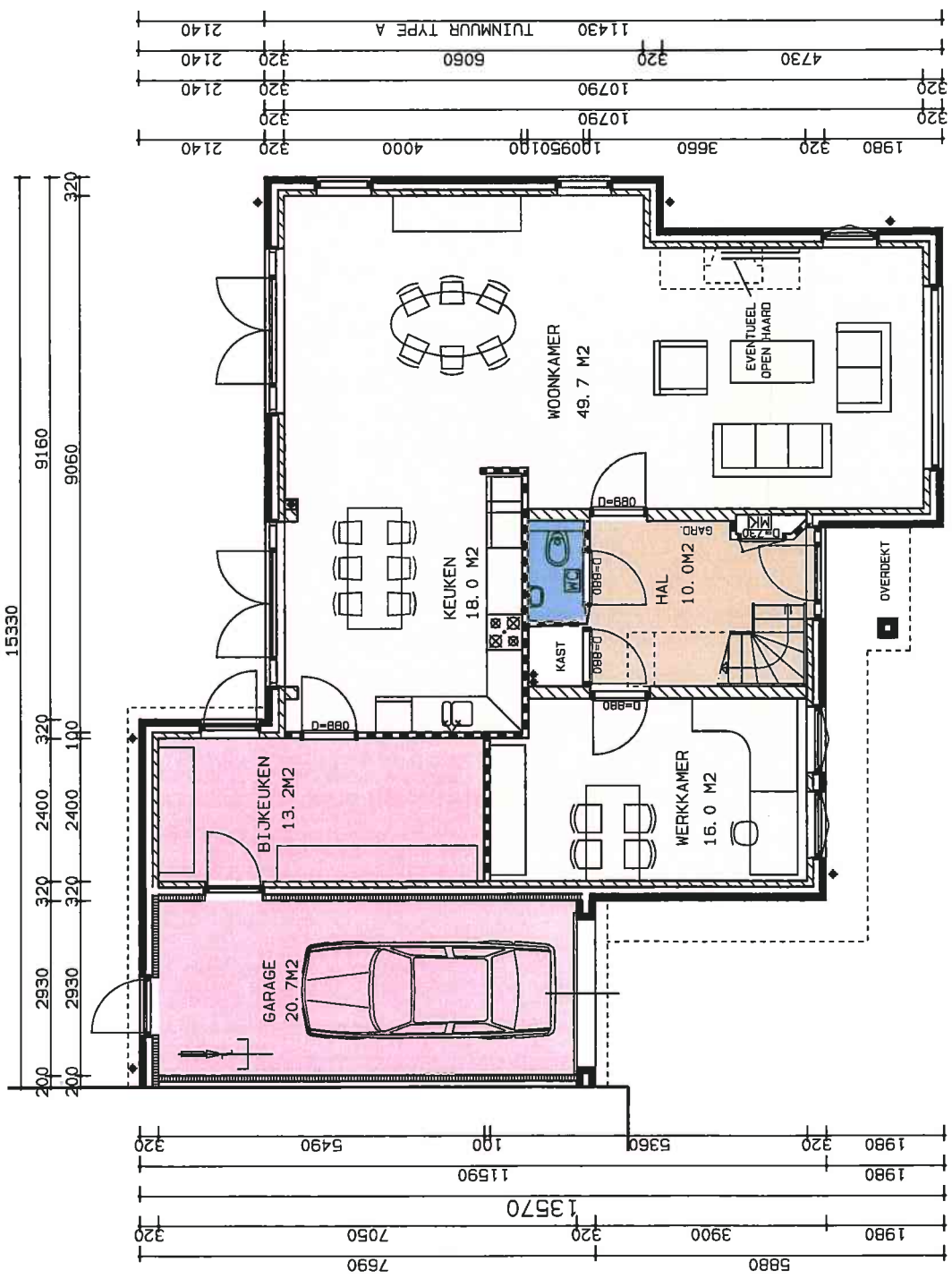

BEGANE GROND

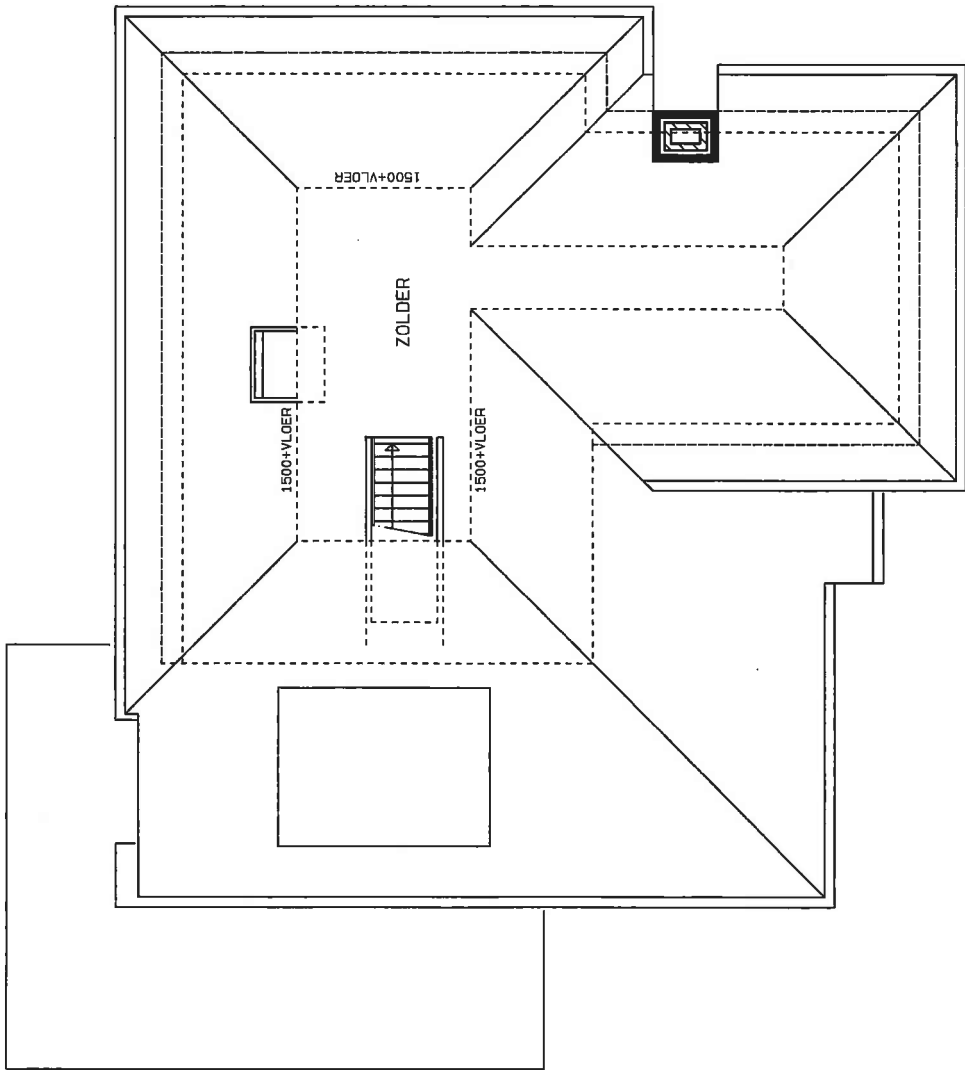

ZOLDER

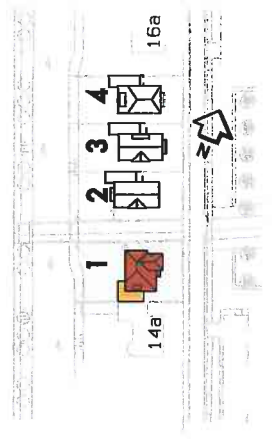

MATERIAAL EN KLEURGEBRUIK VAN DE GEVELS:

DAKPANNEN: KERAMISCH; KLEUR NADER TE BEPALEN
GOOTLIJST EN BOEIBOORD: HBP; KLEUR WIT; RAL 9001
GEVELSTEEN: BAKSTEEN; KLEUR NADER TE BEPALEN
KOZIJNEN: KERANTISCH; KLEUR WIT; RAL 9001
H. W. A. 'S; PVC; KLEUR WIT
RAANDORPELSTENEN: KERANTISCH; KLEUR NADER TE BEPALEN

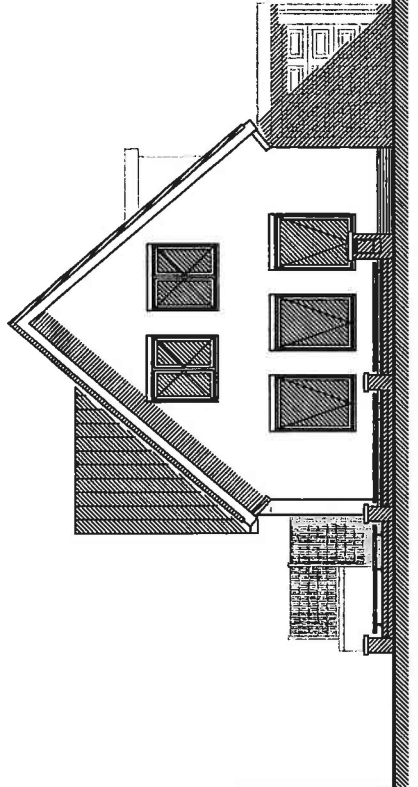

VOORGEVEL

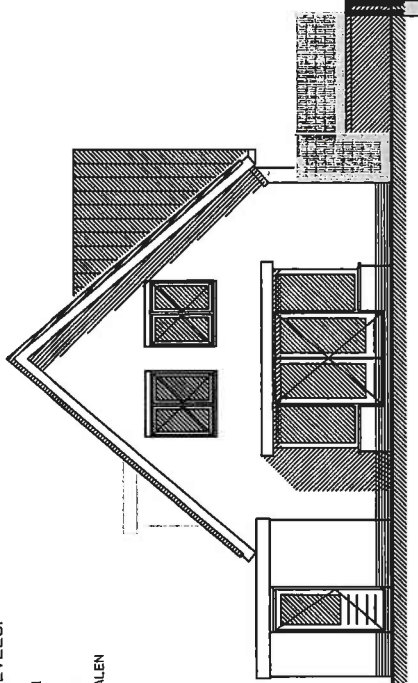

ACHTERGEVEL

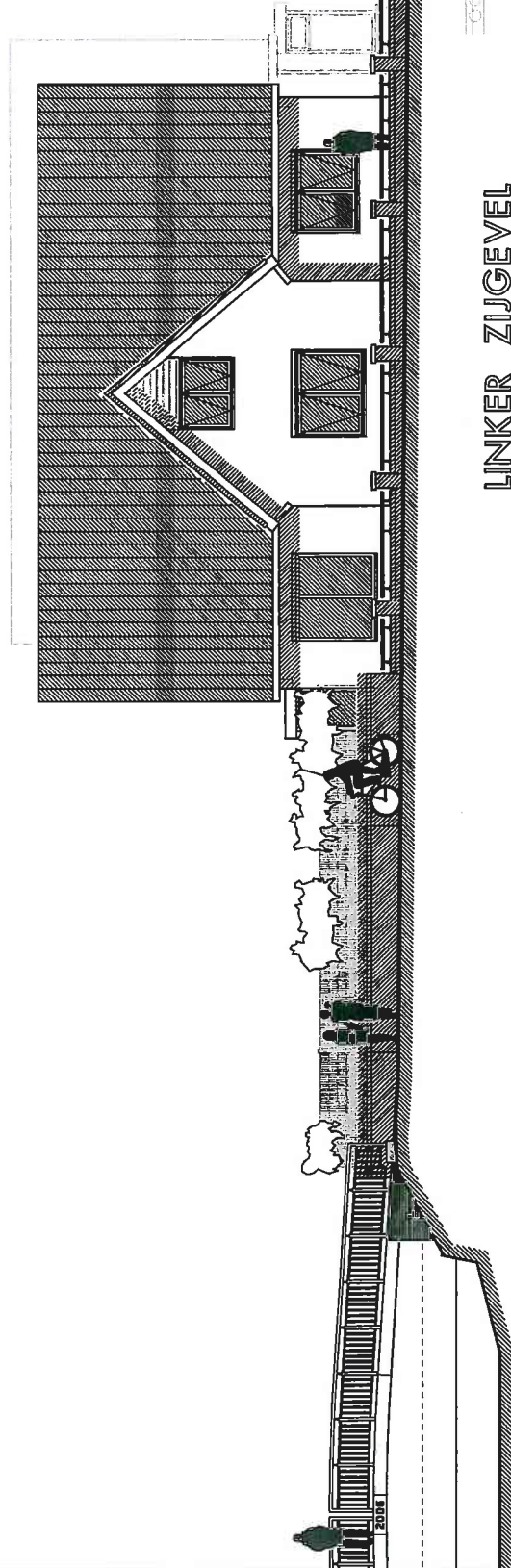

LINKER ZIJGEVEL



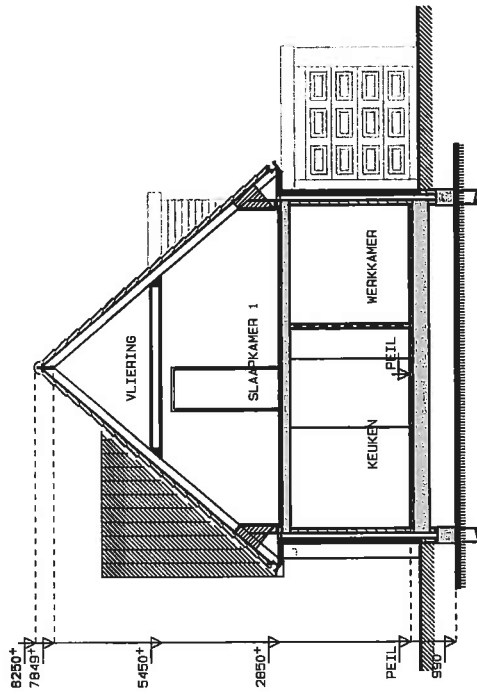

DOORSNEDE A

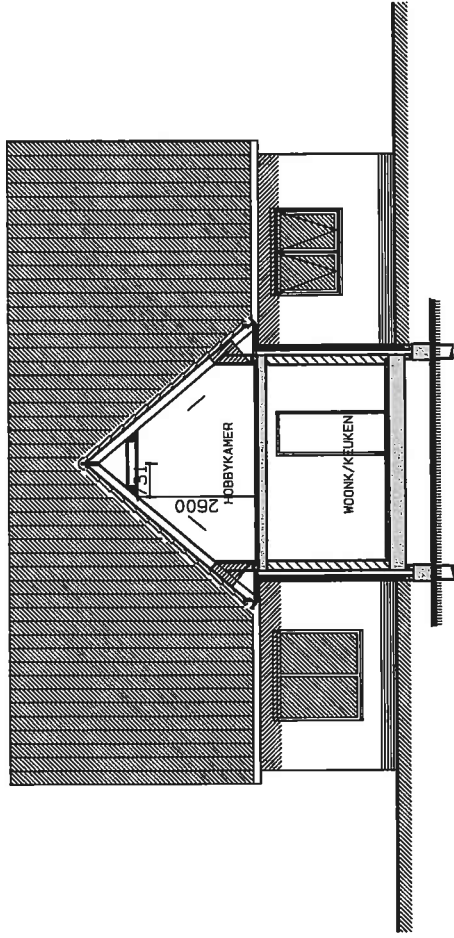

DOORSNEDE B

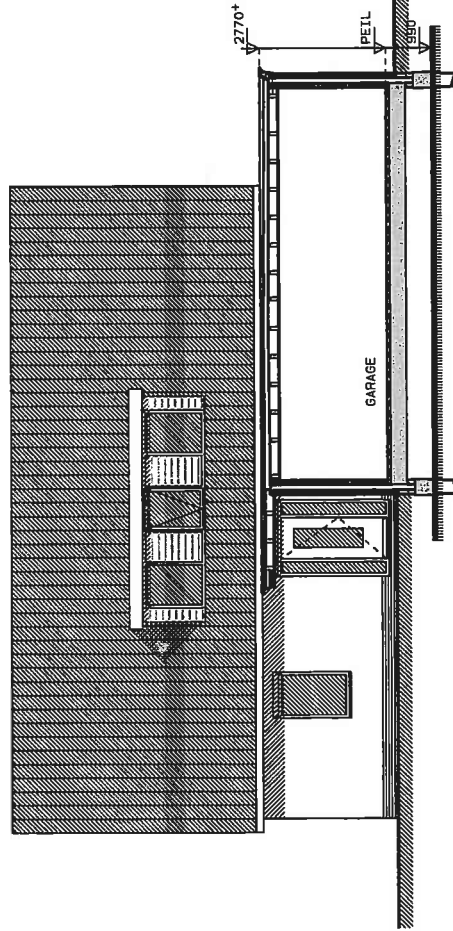

DOORSNEDE C

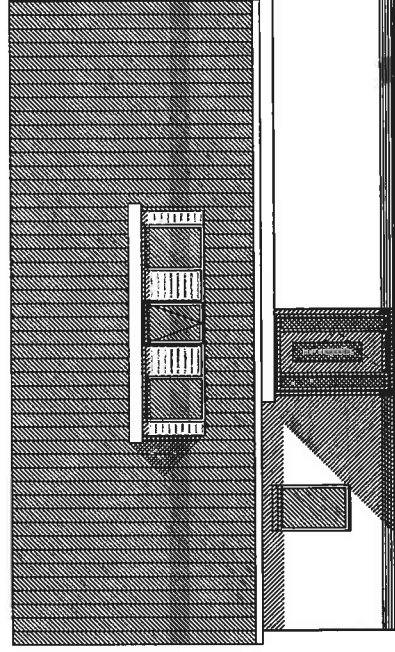

RECHTER ZIJGEVEL

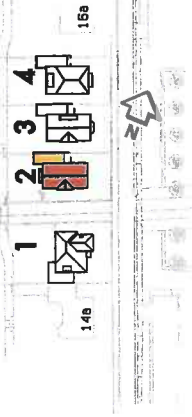

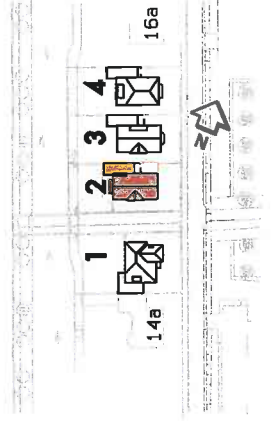
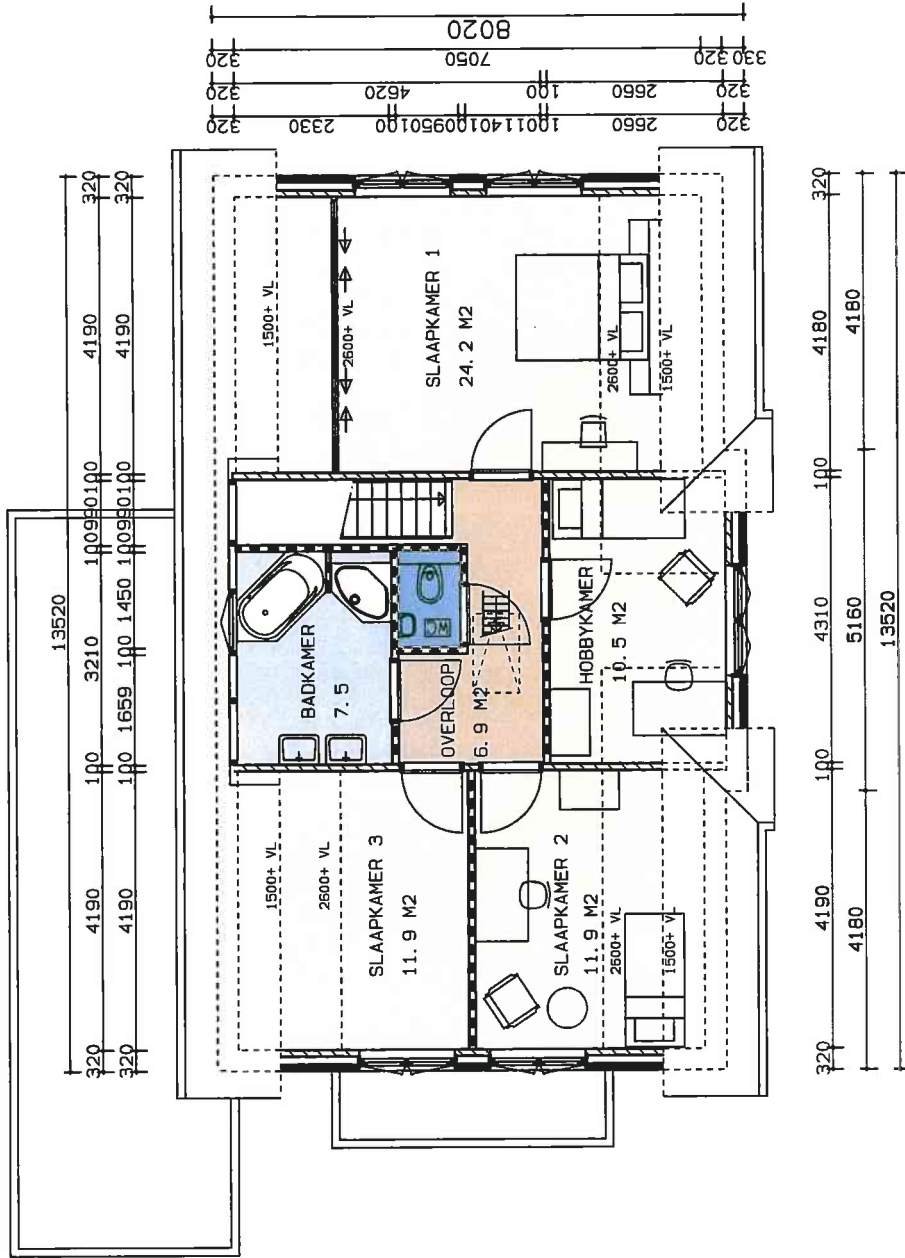

VERDIEPING

MATERIAAL EN KLEURGEBRUIK VAN DE GEVELS:
 DAKPANNEN: KERAMISCH; KLEUR NADER TE BEPALEN
 GOOTLIJST EN BOEIBOORD: WBP; KLEUR WIT; RAL 9001
 GEVELSTEEN: BAKSTEEN; KLEUR NADER TE BEPALEN
 KOZZIJNEN: MERANTI; KLEUR WIT; RAL 9001
 H.W.A.'S: PVC; KLEUR WIT
 RAAMDORPELSTENEN: KERAMISCH; KLEUR NADER TE BEPALEN

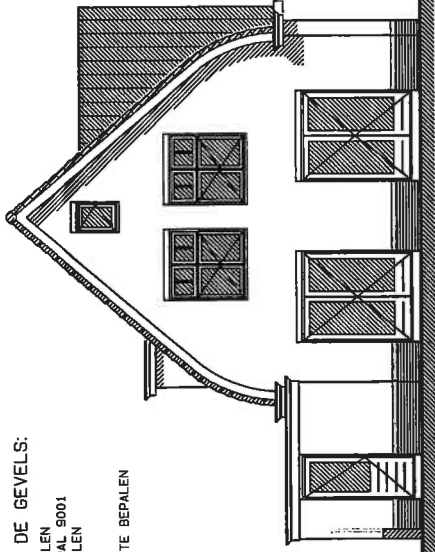

VOORGEVEL

ACHTERGEVEL

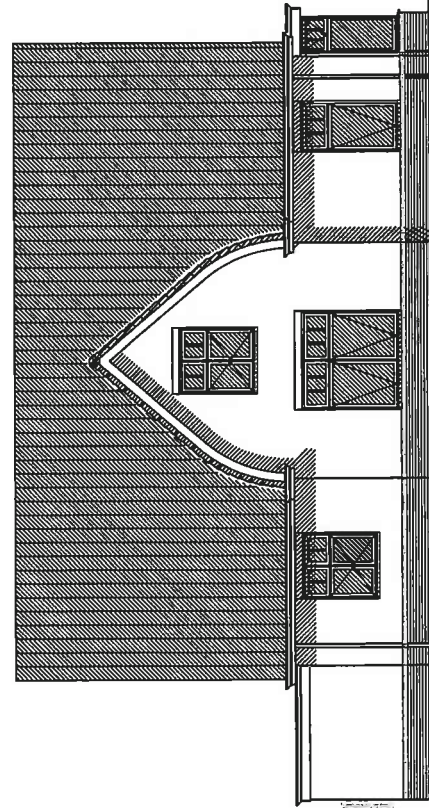

LINKER ZIJGEVEL

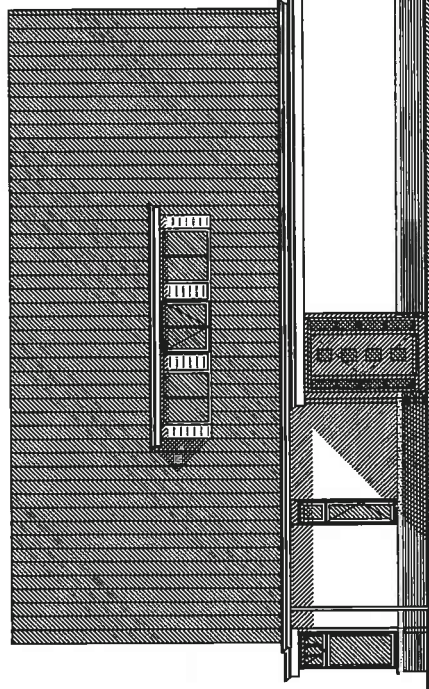

RECHTER ZIJGEVEL

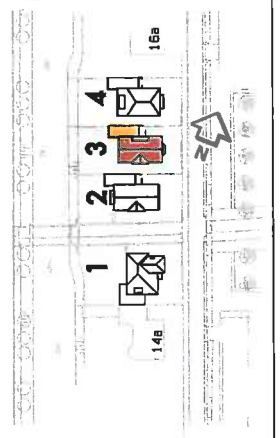

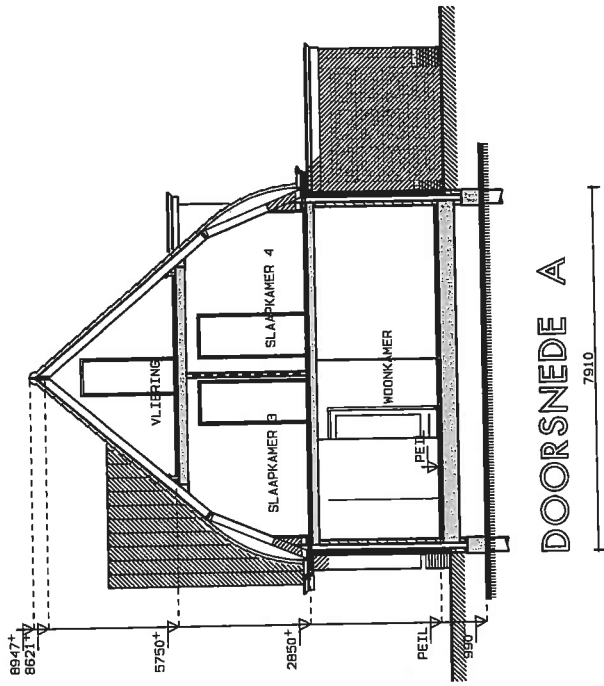

DOORSNEDE A

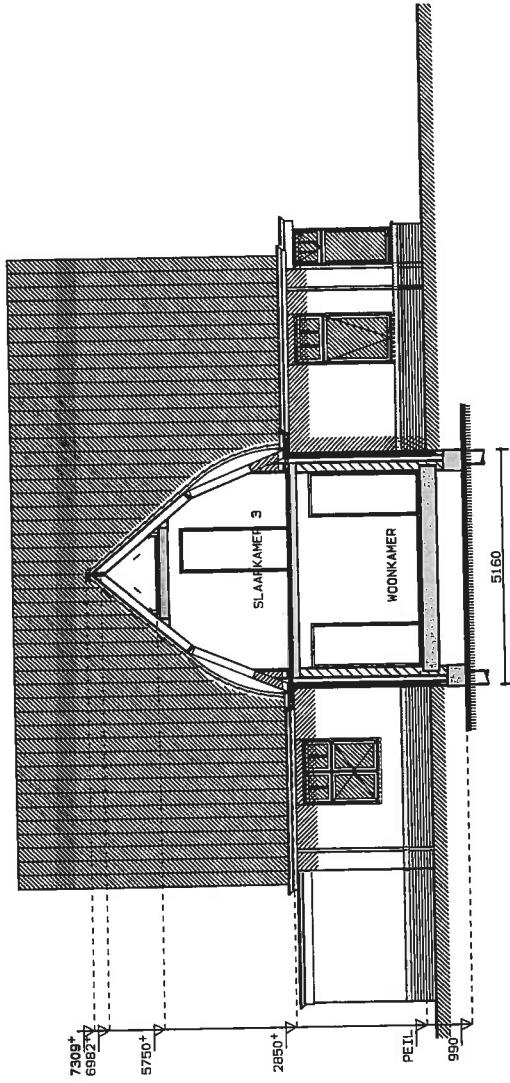

DOORSNEDE B

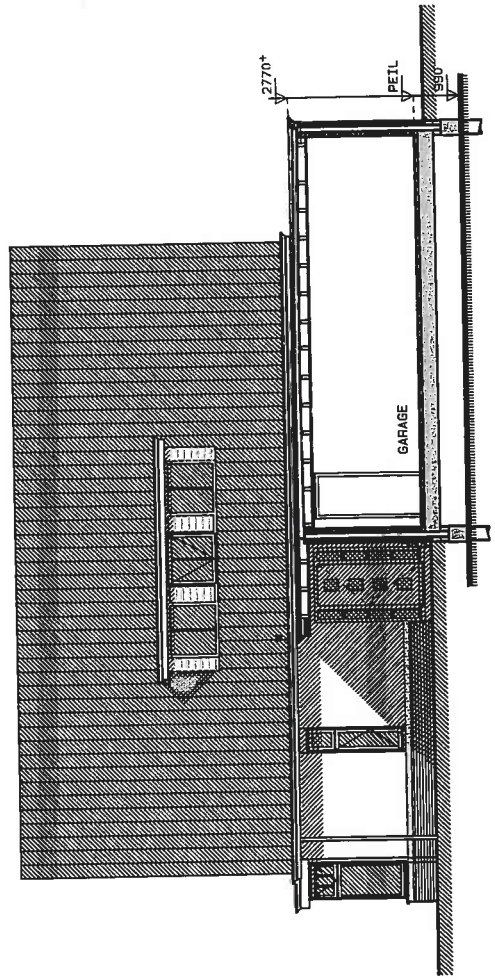

DOORSNEDE C

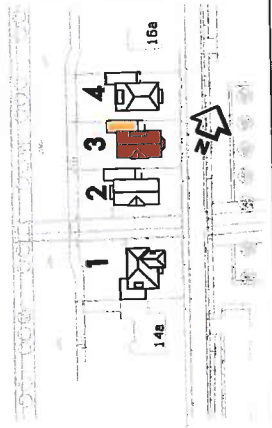

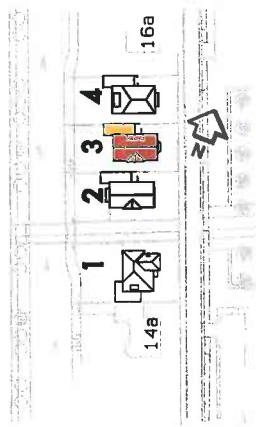
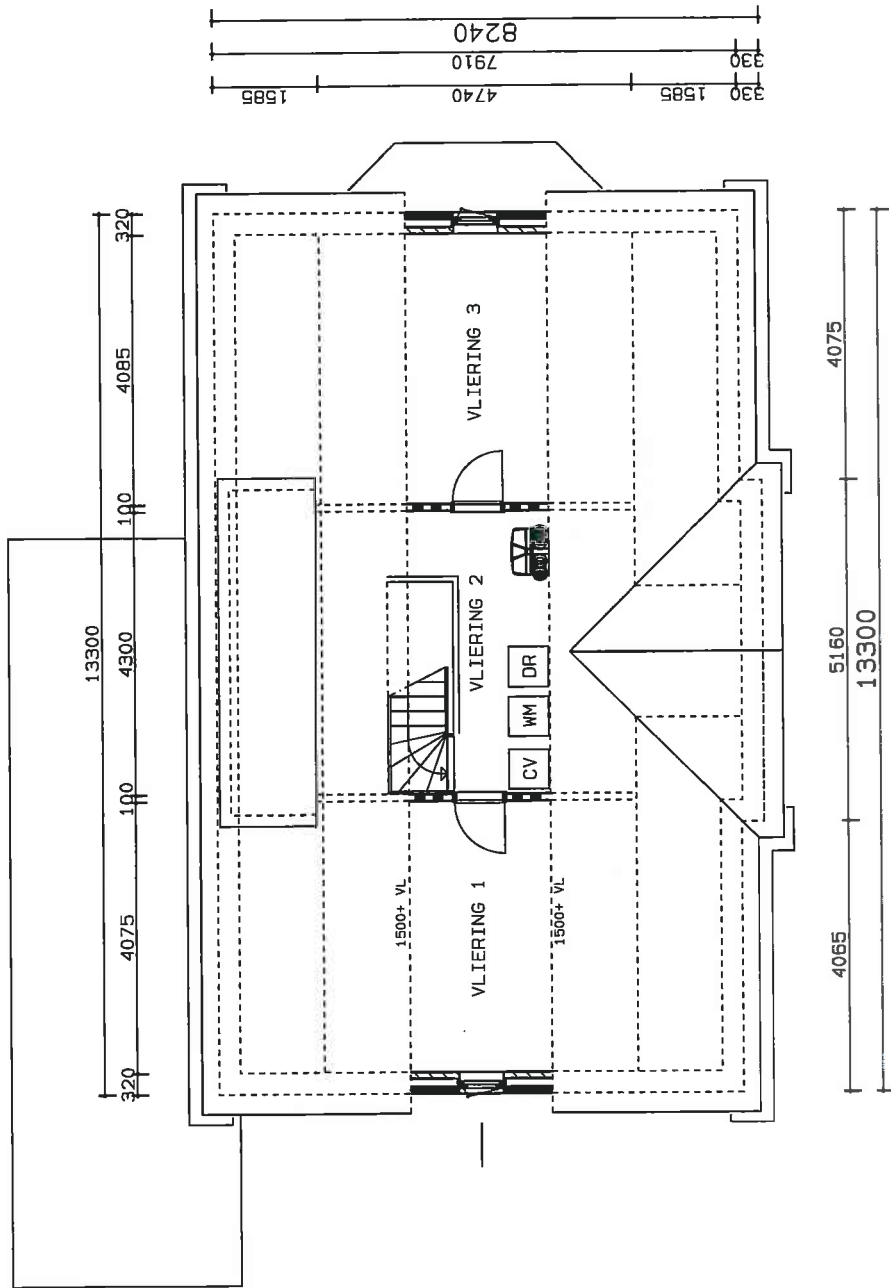

VLIERING

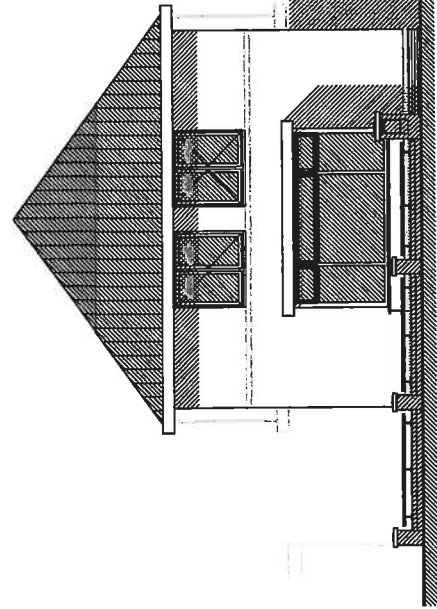

VOORGEVEL

MATERIAAL EN KLEURGEBRUIK VAN DE GEVELS:

DAKPANNEN: KERAMISCH; KLEUR NADER TE BEPALEN
 GODTLIJST EN BOEIBOORD: MBP; KLEUR MIT; RAL 9001
 GEVELSTEEN: BAKSTEEN; KLEUR NADER TE BEPALEN
 KOZZIJKEN: KERANTZ; KLEUR MIT; RAL 9001
 H. W. A. * S: PVC; KLEUR MIT
 RAAMDORPELSTENEN: KERAMISCH; KLEUR NADER TE BEPALEN

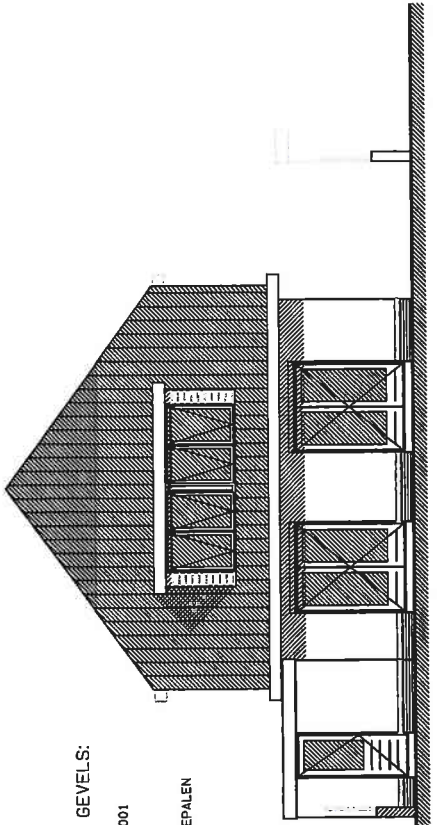

ACHTERGEVEL

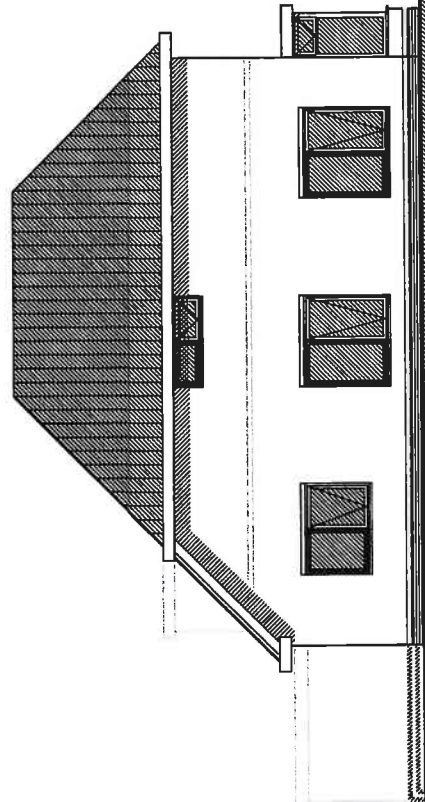

LINKER ZIJGEVEL

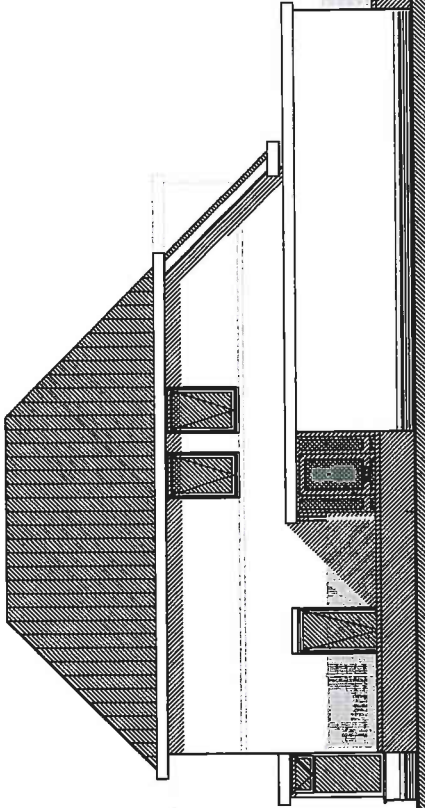

RECHTER ZIJGEVEL



148

158



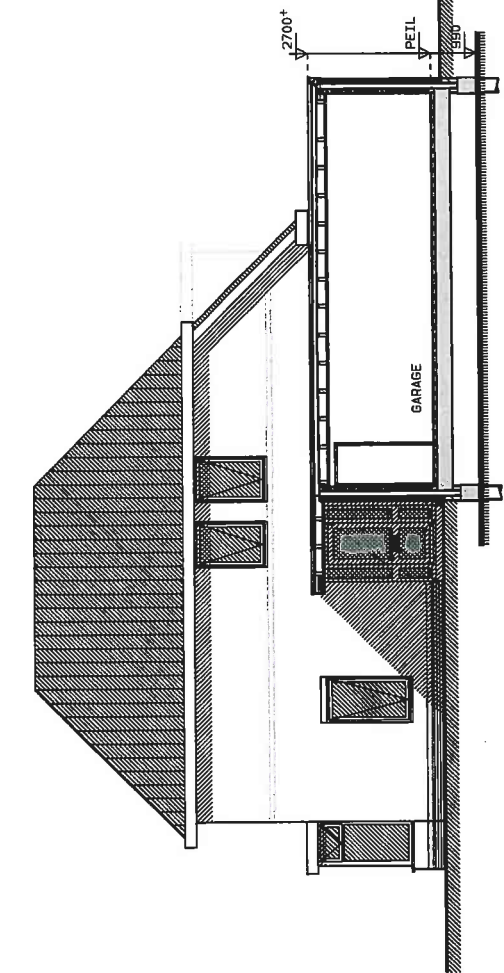

DOORSNEDE B

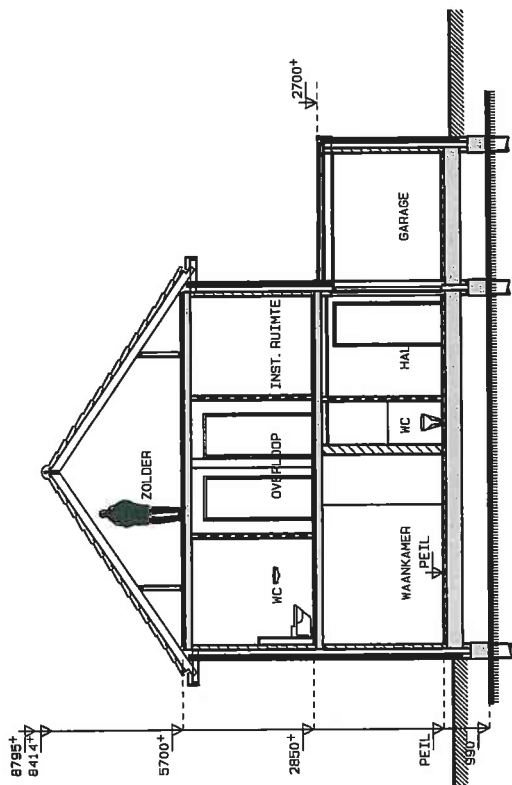

DOORSNEDE A

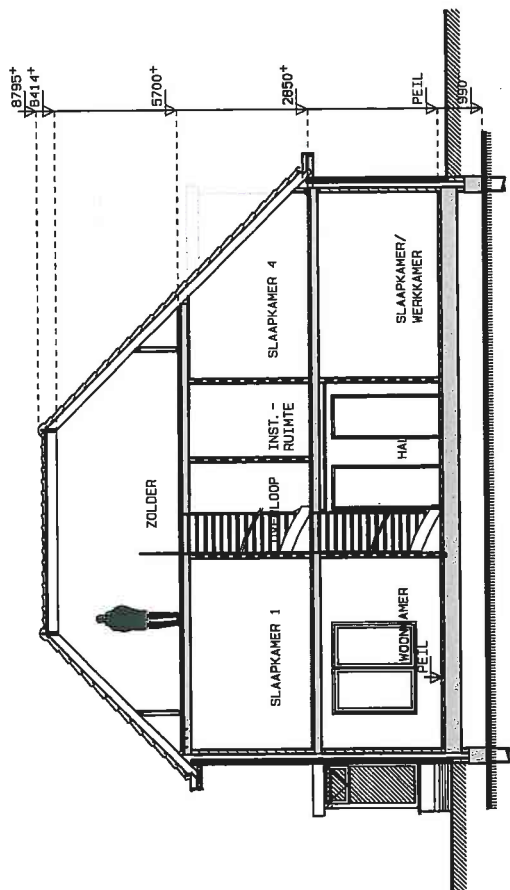

DOORSNEDE C

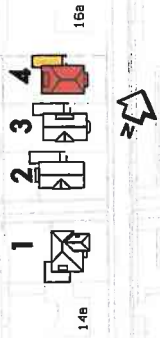

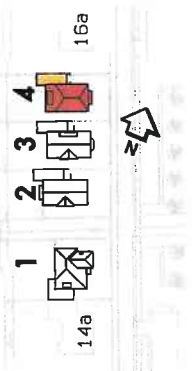
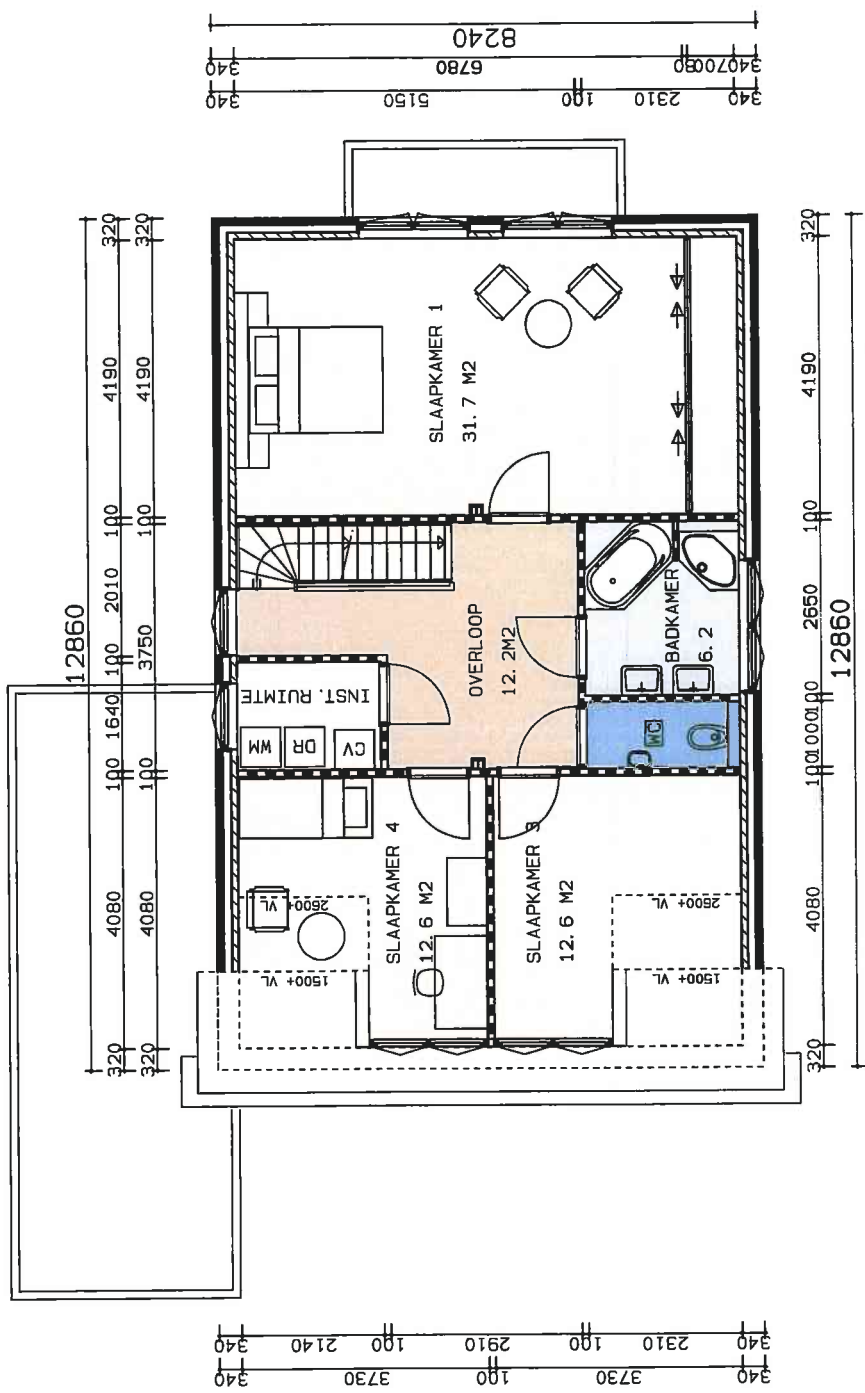

VERDIEPING

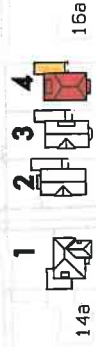
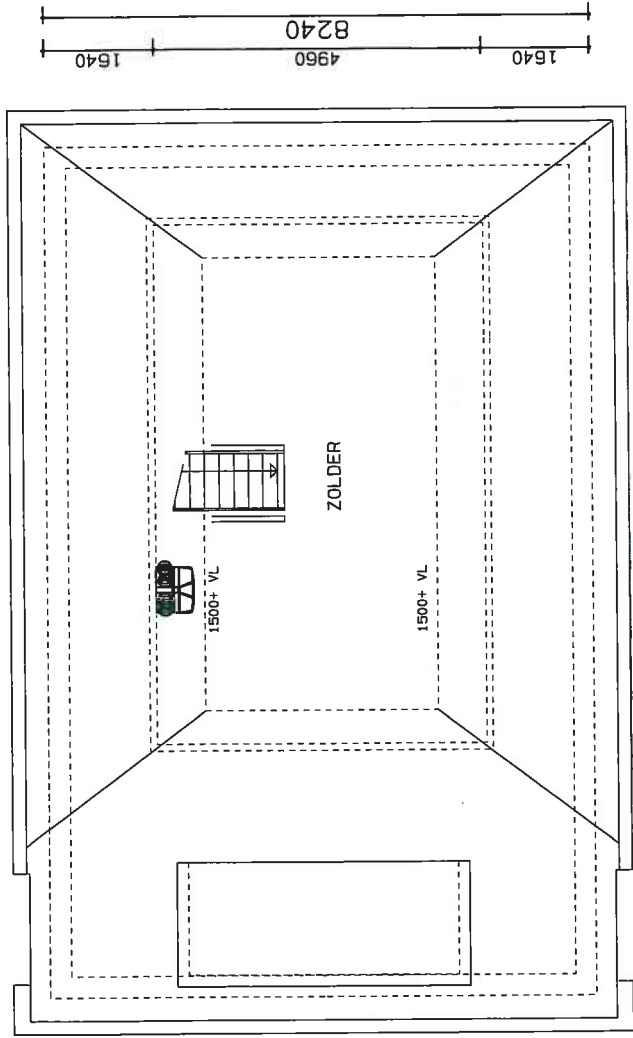

ZOLDER

